Easy Casa di Elisabetta Soldaini
via di Poggio 48 - 55100 Lucca (LU)
0583419593

Apartment for sale in Lucca
Centro storico
€ 790.000
Ref. 92



180 sq.m. | Bathrooms: 2 | Bedrooms: 4 | Rooms: 6

Historic, prestigious location overlooking the beautiful central square.

Apartment on the second floor, with private cellar and parking space, 180 sq.m, entrance, beautiful living room, dining room, large kitchen with dining area with fireplace, laundry area, bedroom and bathroom for women, sleeping area with three bedrooms, two bathrooms.

Excellent condition, ceilings with frescoes.

Certification

Energy Class: G

EPglnr: 265.89 kwh/□

Features

Code: 92	Reason: Sale
Categoria: Apartment	Address: via sant'andrea, 32
Municipality: Lucca	Zona: Centro storico
Total Square Meters: 180 sq.m.	Bedrooms: 4
Bathrooms: 2	Rooms: 6
State of Preservation: Excellent	Level: 2
Total Floor: 3	Heating: Heating
Age Construction: 1700	Current Status: free at the
Garden: Common, 50 sq.m.	Kitchen: Exposed Kitchen
Box: Single, 25 sq.m.	









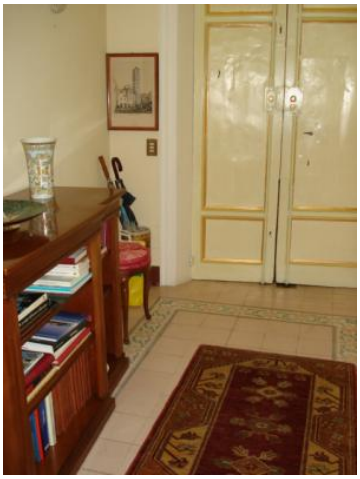







Easy Casa di Elisabetta Soldaini
via di Poggio 48 - Lucca (LU) - 0583419593
info@easycasaimmobili.it - https://www.easycasaimmobili.it/en
VAT 02038330466

















Easy Casa di Elisabetta Soldaini
via di Poggio 48 - Lucca (LU) - 0583419593
info@easycasaimmobili.it - https://www.easycasaimmobili.it/en
VAT 02038330466



Easy Casa di Elisabetta Soldaini
via di Poggio 48 - Lucca (LU) - 0583419593
info@easycasaimmobili.it - https://www.easycasaimmobili.it/en
VAT 02038330466