Easy Casa di Elisabetta Soldaini
via di Poggio 48 - 55100 Lucca (LU)
0583419593

countryhouse for sale in Massarosa Corsanico
€ 820.000
Ref. 1325



210 sq.m. | Bathrooms: 3 | Bedrooms: 3 | Rooms: 5

Corsanico: Splendid Tuscan Farmhouse for Sale
Located on the wonderful hills of Versilia and precisely in the village of Corsanico, Easy Casa is selling a beautiful recently built farmhouse with a breathtaking view of the sea, lake and surrounding hills.
The farmhouse was built according to the rules of the art, with excellent finishes and attention to detail, and is immediately habitable as it is perfectly maintained.
Composition:
From the entrance gate, a few steps descend through the greenery of the verdant garden, leading to an entrance with a beautiful porch with a wood-burning oven where you can dine al fresco. The entrance door opens onto the living room with window and opening onto the terrace from which you can enjoy a breathtaking view, a hideaway kitchen, a TV room with fireplace and large windows to admire the surrounding panorama. Going down a flight of stairs, still above ground, we find the sleeping area which houses the master bedroom with private bathroom, the second double bedroom also with bathroom, and the third double bedroom as well as another bathroom with shower, where a Turkish bath and chromotherapy shower are installed.
The garden is very well kept, arranged in terraces, with private parking at the entrance.
The property's location isn't isolated, just 200 meters from the town center. Services and a shuttle service are available.

This is a one-of-a-kind property, offering 360-degree panoramic views from every angle.

Features

Code: 1325	Reason: Sale
Categoria: countryhouse	Address: via delle sezioni
Municipality: Massarosa	Zona: Corsanico
Total Square Meters: 210 sq.m.	Bedrooms: 3
Bathrooms: 3	Rooms: 5
State of Preservation: Excellent	Gas: 2
Level: On two-levels	Total Floor: 2
Heating: Heating	Parking: Uncovered Parking
Age Construction: 2015	Current Status: free at the
Balconies: Present	Terrace: Present
Garden: Private, 700 sq.m.	Kitchen: Kitchenette
Terrace	Tv Antenna : Autonomous
Porch	ADSL Coverage
Fastweb Coverage	Fireplace
Air-Conditioned	Wiring : By Law
Sanitary Suspended	Wooden Window Frames
Predisposition for Alarm	

Nearby

Kindergarten	Elementary Schools
Cafe	Post Offices













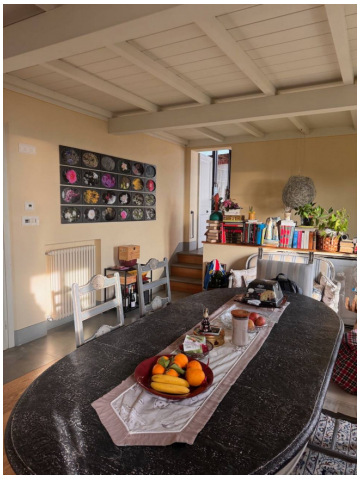



Easy Casa di Elisabetta Soldaini
via di Poggio 48 - Lucca (LU) - 0583419593
info@easycasaimmobili.it - https://www.easycasaimmobili.it/en
VAT 02038330466

















Easy Casa di Elisabetta Soldaini
via di Poggio 48 - Lucca (LU) - 0583419593
info@easycasaimmobili.it - https://www.easycasaimmobili.it/en
VAT 02038330466



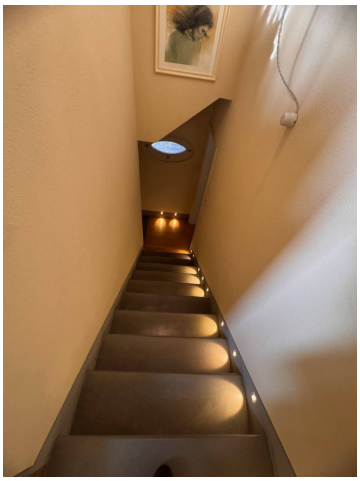





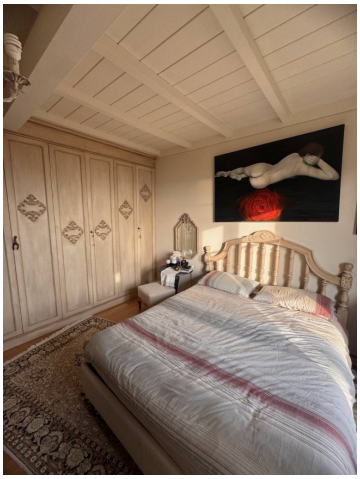





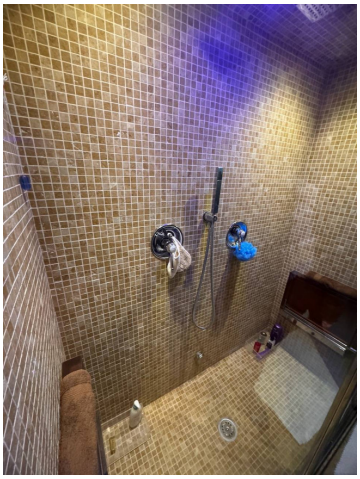

Easy Casa di Elisabetta Soldaini
via di Poggio 48 - Lucca (LU) - 0583419593
info@easycasaimmobili.it - https://www.easycasaimmobili.it/en
VAT 02038330466

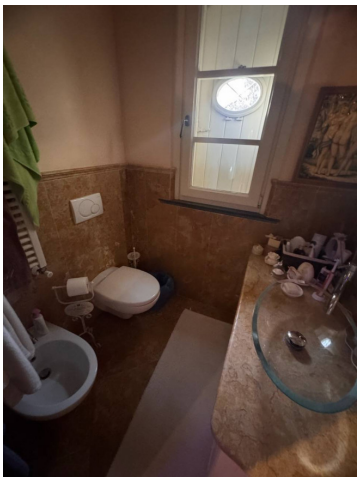







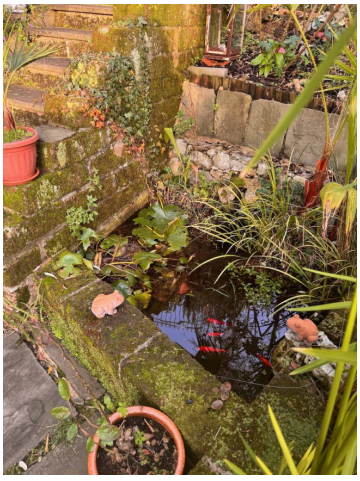

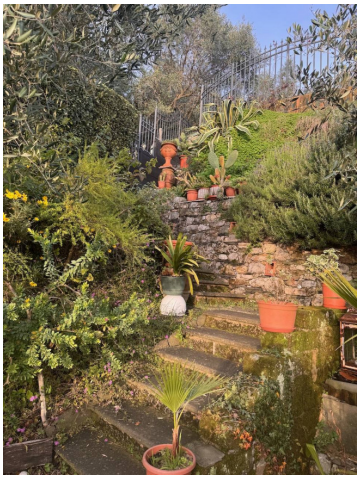



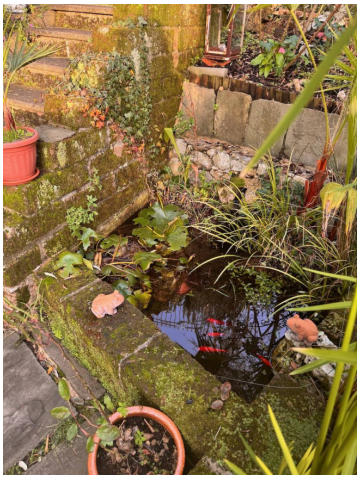

Easy Casa di Elisabetta Soldaini
via di Poggio 48 - Lucca (LU) - 0583419593
info@easycasaimmobili.it - https://www.easycasaimmobili.it/en
VAT 02038330466

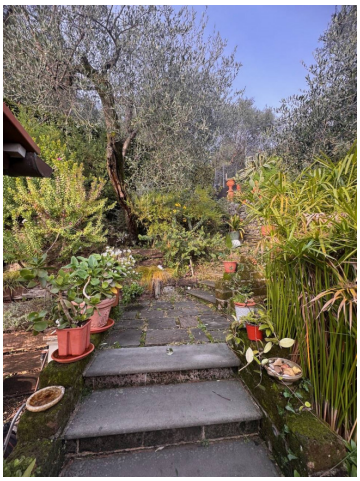

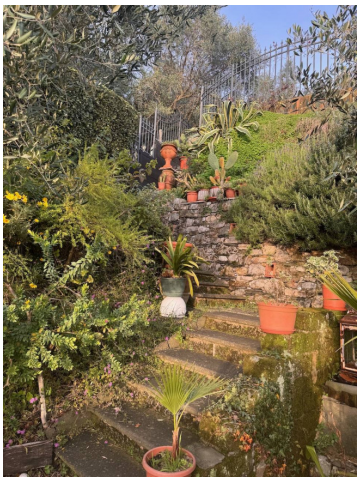





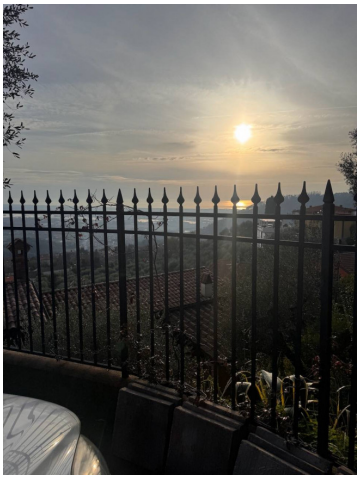



Easy Casa di Elisabetta Soldaini
via di Poggio 48 - Lucca (LU) - 0583419593
info@easycasaimmobili.it - https://www.easycasaimmobili.it/en
VAT 02038330466